

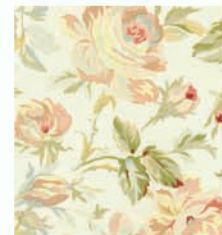

QUILT GATE

Mary Rose Collection 6

Quilt designed by :
Gerri Robinson



DDJ-6132-193 SUMMER

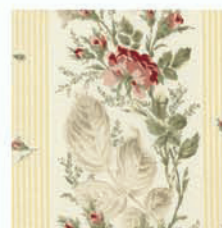

DDJ-6133-193 SUMMER



DDJ-6134-192 SPRING



DDJ-6135-193 SUMMER



DDJ-6136-192 SPRING

Quilt size: 50" x 65 1/2"

visit our website for more quilt patterns

ROBERT KAUFMAN
F A B R I C S

www.robertkaufman.com

Mary Rose Collection 6

Finished size approximately 50" x 65-1/2"

Quilt designed by Gerri Robinson of Planted Seed Designs (www.plantedseeddesigns.com)

Machine quilted by Jane Williams of A Lady in Thread

Fabric Requirements

Center Panel

- DDJ-6133-193 (Summer)

Yardage

1-1/4 yds

Cutting Directions

Cut 1 rectangle 24-1/2" x 40-1/2" centering the 2 column of roses

Borders

- DDJ-6134-192 (Spring)

5/8 yd

Cut 8 strips 2" x WOF and piece, where necessary, to fit the following:

- 2 strips 2" x 28" for the top and bottom first inner border
- 2 strips 2" x 40-1/2" for the left and right sides first inner border
- 2 strips 2" x 39" for the top and bottom third border
- 2 strips 2" x 51-1/2" for the left and right side third border

- DDJ-6136-192 (Spring)

3/4 yd

Cut 4 strips 4-1/2" x WOF and piece, where necessary, to fit the following:

- 2 strips 4-1/2" x 36" for the top and bottom second inner border
- 2 strips 4-1/2" x 43-1/2" for the left and right side second inner border

- DDJ-6135-193 (Summer)

1-1/4 yds

Cut 5 strips 6" x WOF and piece, where necessary to fit the following:

- 2 strips 6" x 39" for the top and bottom outer border
- 3 strips 6" x 65-1/2" for the left and right side outer border

Binding

- DDJ-6134-192 (Spring)

3/4 yds

Cut 6 strips 2-1/2" x WOF

Backing

- DDJ-6132-193 (Summer)

4 yds

Assembly

Measure across the center of the center panel vertically and horizontally; adjust border strip lengths if needed

Sew the (2) 2" x 28" green border strips to the top and bottom of the center panel

Sew the (2) 2" x 40-1/2" green border strips to the left and right side of the center panel

Sew the (2) 4-1/2" x 36" white floral strips to the top and bottom of the quilt

Sew the (2) 4-1/2" x 43-1/2" white floral strips to the left and right side of the quilt

Sew the (2) 2" x 39" green border strips to the top and bottom of the quilt

Sew the (2) 2" x 51-1/2" green border strips to the left and right side of the quilt

Sew the 6" x 39" yellow floral strips to the top and bottom of the quilt

Sew the 6" x 65-1/2" yellow floral strips to the left and right side of the quilt

Layer, quilt and bind as desired