

# COBBLESTONE STREET

Designed by Elise Lea for RK  
[www.robertkaufman.com](http://www.robertkaufman.com)

Featuring *Moonlight Garden* 



Finished quilt measures: 54" x 69"

Quilt shown in "CHARCOAL" colorstory. For alternate "INDIGO" and "MULTI" colorstories see pages 8-11.

Difficulty Rating: **Beginner**

















**ROBERTKAUFMAN**  
F A B R I C S

For questions about this pattern, please email [Patterns@RobertKaufman.com](mailto:Patterns@RobertKaufman.com).



# Fabric and Supplies Needed

Fabric amounts based on yardage that is 42" wide.

Color	Fabric	Name/SKU	Yardage	Color	Fabric	Name/SKU	Yardage
	A	K001-1333 SILVER	1-1/4 yards			SRKM-19003-2 BLACK	*contained in the Ten-Square pack
		TEN-759-42 *	one Ten-Square pack			SRKM-19004-12 GREY	*contained in the Ten-Square pack
		SRKM-19000-12 GREY	*contained in the Ten-Square pack			SRKM-19004-15 IVORY	*contained in the Ten-Square pack
		SRKM-19000-184 CHARCOAL	*contained in the Ten-Square pack			SRKM-19004-184 CHARCOAL	*contained in the Ten-Square pack
		SRKM-19001-2 BLACK	*contained in the Ten-Square pack			SRKM-19005-2 BLACK	*contained in the Ten-Square pack
		SRKM-19001-12 GREY	*contained in the Ten-Square pack			SRKM-19005-12 GREY	*contained in the Ten-Square pack
		SRKM-19002-2 BLACK	*contained in the Ten-Square pack			SRKM-19005-15 IVORY	*contained in the Ten-Square pack
		SRKM-19002-12 GREY	*contained in the Ten-Square pack			SRKM-19005-16 BROWN	*contained in the Ten-Square pack
		SRKM-19002-15 IVORY	*contained in the Ten-Square pack		Binding**	K001-1333 SILVER	5/8 yard
Copyright 2019, Robert Kaufman For individual use only - Not for resale				You will also need: 3-1/2 yards for backing			

\*\*Also used for Fabric A

## Notes Before You Begin

- Read through all of the instructions before beginning.
- All of the seam allowances are 1/4" unless otherwise noted.
- Press seam allowances open unless otherwise noted.
- Width of fabric (WOF) is equal to at least 42" wide.
- Right sides together has been abbreviated to RST.
- Remember to measure twice and cut once!

## Cutting Instructions

### **From Fabric A, cut:**

twenty-seven 1-1/2" x WOF strips. From eight of the strips, subcut:  
sixty-three 1-1/2" x 5" block sashing strips

From the remaining strips, cut:

two 1-1/2" x 10" strips

two 1-1/2" x 20-1/2" strips

two 1-1/2" x 31" strips

two 1-1/2" x 41-1/2" strips

two 1-1/2" x 52" strips

two 1-1/2" x 62-1/2" strips

two 1-1/2" x 73" strips

two 1-1/2" x 85" strips

*Note: Sew WOF strips together, end-to-end, as needed in order to make these lengths.*

### **From forty of the Ten Square pieces:**

cut each square in half to form two 5" x 10" rectangles, for a total of eighty rectangles

### **From the Binding Fabric, cut:**

seven 2-1/2" x WOF strips

## Prepare the Blocks

**Step 1:** Press each 5" x 10" rectangle in half, as shown, bringing the 5" ends together. Unfold. These creases will aid in the final assembly. These rectangles will now be referred to as Blocks.



## Assemble the Rows

**Step 2:** Sew two Blocks together, placing a 1-1/2" x 5" Fabric A sashing strip between the two Blocks. Press toward the sashing. Repeat to make a second row like this.

**Step 3:** Sew a 20-1/2" Fabric A strip to one edge of each row, centering along the length. Press toward the sashing.

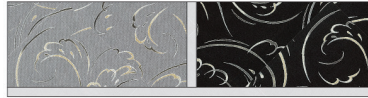

**Step 4:** Sew three Blocks together, placing a 1-1/2" x 5" Fabric A sashing strip between each Block. Press toward the sashing. Repeat to make a second row like this.

**Step 5:** Sew a 31" Fabric A strip to one edge of each row, centering along the length. Press toward the sashing.



**Step 6:** Sew four Blocks together, placing a 1-1/2" x 5" Fabric A sashing strip between each Block. Press toward the sashing. Repeat to make a second row like this.

**Step 7:** Sew a 41-1/2" Fabric A strip to one edge of each row, centering along the length. Press toward the sashing.

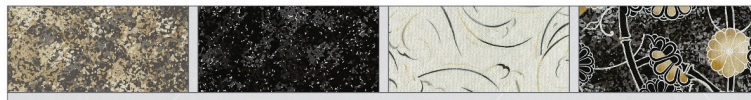

**Step 8:** Sew five Blocks together, placing a 1-1/2" x 5" Fabric A sashing strip between each Block. Press toward the sashing. Repeat to make a second row like this.

**Step 9:** Sew a 52" Fabric A strip to one edge of each row, centering along the length. Press toward the sashing.



**Step 10:** Sew six Blocks together, placing a 1-1/2" x 5" Fabric A sashing strip between each Block. Press toward the sashing. Repeat to make a second row like this.

**Step 11:** Sew a 62-1/2" Fabric A strip to one edge of each row, centering along the length. Press toward the sashing.

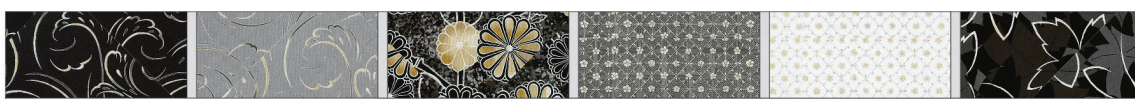



**Step 12:** Sew seven Blocks together, placing a 1-1/2" x 5" Fabric A sashing strip between each Block. Press toward the sashing. Repeat to make a second row like this.

**Step 13:** Sew a 73" Fabric A strip to one edge of each row, centering along the length. Press toward the sashing.

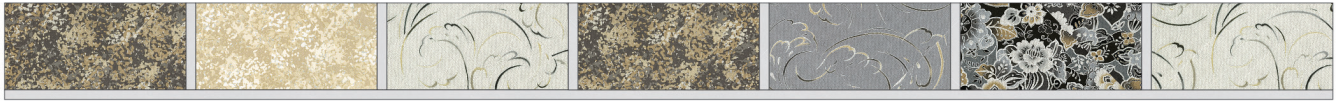

**Step 14:** Sew eight Blocks together, placing a 1-1/2" x 5" Fabric A sashing strip between each Block. Press toward the sashing. Repeat to make a total of three rows like this.

**Step 15:** Sew an 85" Fabric A strip to one edge of two of the rows, centering along the length. Press toward the sashing. Note that one of the three rows will not have the sashing sewn to it at this point.



There will be two Blocks remaining, which will be used on the final rows/corners of the quilt in Step 20.

## Assemble the Quilt

**Step 16:** Center and sew one row from Step 3 to one row from Step 5, as shown. Using the creases from Step 1, center the creases to align as closely as you can to the center of the block sashing strips. Press. Repeat to make a second unit like this.

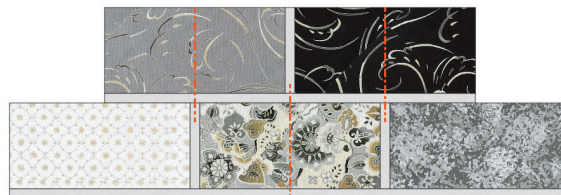

**Step 17:** Center and sew one row from Step 7 to one unit from Step 16, as shown. Using the creases from Step 1, center the creases to align as closely as you can to the center of the block sashing strips. Press. Repeat to make a second unit like this.

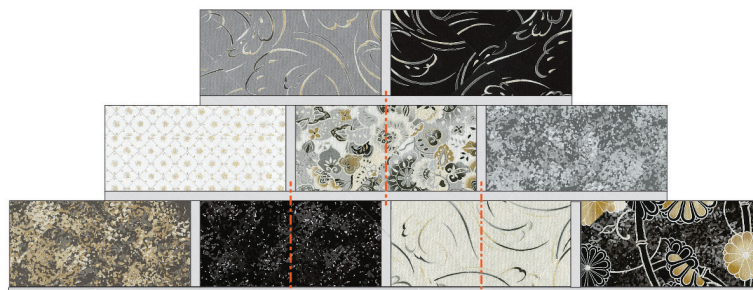

**Step 18:** Continue to add rows from Steps 9, 11, 13 and 15 to each section of the quilt, as you did in Steps 16 and 17. You will have two large triangle portions of the quilt at this point.



**Step 19:** Carefully place the remaining row of blocks (left over from Step 15) between the two halves of the quilt. Notice how they are offset to form the final quilt top. Sew this row of blocks to each half. Press.

**Step 20:** Sew a 10" Fabric A strip to one long edge of two remaining blocks. Press. Center and sew these units to the remaining unfinished corners of the quilt. Press.





**Step 21:** Trim the quilt top to approximately 54" x 69", cutting off the ends of each row to square up the quilt. Because the outer edges of the quilt are now bias edges, you may wish to sew a line of stay-stitching around the outermost edge of the quilt, 1/8" from the edge. This will prevent the quilt top from stretching during quilting.

Your quilt top is complete! Baste, quilt, bind and enjoy!



## COBBLESTONE STREET - Indigo Colorstory



### Fabric and Supplies Needed

*Fabric amounts based on yardage that is 42" wide.*













Color	Fabric	Name/SKU	Yardage	Color	Fabric	Name/SKU	Yardage
	A	K001-1037 BONE	1-1/4 yards			SRKM-19000-4 BLUE	*contained in the Ten-Square pack
		TEN-770-42* INDIGO	one Ten-Square pack			SRKM-19000-62 INDIGO	*contained in the Ten-Square pack

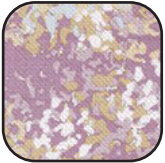

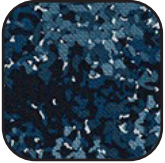
# COBBLESTONE STREET - Indigo Colorstory

## Fabric and Supplies Needed

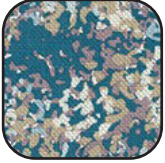
*Fabric amounts based on yardage that is 42" wide.*





Color	Fabric	Name/SKU	Yardage	Color	Fabric	Name/SKU	Yardage
		SRKM-19001-4 BLUE	*contained in the Ten-Square pack			SRKM-19005-4 BLUE	*contained in the Ten-Square pack
		SRKM-19001-62 INDIGO	*contained in the Ten-Square pack			SRKM-19005-15 IVORY	*contained in the Ten-Square pack
		SRKM-19002-4 BLUE	*contained in the Ten-Square pack			SRKM-19005-24 PLUM	*contained in the Ten-Square pack
		SRKM-19002-62 INDIGO	*contained in the Ten-Square pack			SRKM-19005-62 INDIGO	*contained in the Ten-Square pack
		SRKM-19003-62 INDIGO	*contained in the Ten-Square pack			SRKM-19005-63 SKY	*contained in the Ten-Square pack
		SRKM-19004-15 IVORY	*contained in the Ten-Square pack			SRKM-19005-213 TEAL	*contained in the Ten-Square pack
		SRKM-19004-24 PLUM	*contained in the Ten-Square pack		Binding**	K001-1037 BONE	5/8 yard
<p>Copyright 2019, Robert Kaufman For individual use only - Not for resale</p>				<p>**Also used for Fabric A</p>			
				<p>You will also need: 3-1/2 yards for backing</p>			

## COBBLESTONE STREET - Multi Colorstory



### Fabric and Supplies Needed

*Fabric amounts based on yardage that is 42" wide.*













Color	Fabric	Name/SKU	Yardage	Color	Fabric	Name/SKU	Yardage
	A	K001-1268 OYSTER	1-1/4 yards			SRKM-19000-205 MULTI	*contained in the Ten-Square pack
		TEN-769-42* MULTI	one Ten-Square pack			SRKM-19000-238 GARDEN	*contained in the Ten-Square pack



# COBBLESTONE STREET - Multi Colorstory

## Fabric and Supplies Needed

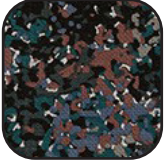
*Fabric amounts based on yardage that is 42" wide.*

Color	Fabric	Name/SKU	Yardage	Color	Fabric	Name/SKU	Yardage
		SRKM-19001-205 MULTI	*contained in the Ten-Square pack			SRKM-19005-4 BLUE	*contained in the Ten-Square pack
		SRKM-19001-238 GARDEN	*contained in the Ten-Square pack			SRKM-19005-15 IVORY	*contained in the Ten-Square pack
		SRKM-19002-205 MULTI	*contained in the Ten-Square pack			SRKM-19005-63 SKY	*contained in the Ten-Square pack
		SRKM-19002-238 GARDEN	*contained in the Ten-Square pack			SRKM-19005-205 MULTI	*contained in the Ten-Square pack
		SRKM-19003-205 MULTI	*contained in the Ten-Square pack			SRKM-19005-238 GARDEN	*contained in the Ten-Square pack
		SRKM-19004-186 SILVER	*contained in the Ten-Square pack			SRKM-19005-278 ATMOSPHERE	*contained in the Ten-Square pack
		SRKM-19004-205 MULTI	*contained in the Ten-Square pack		Binding**	K001-1268 OYSTER <small>**Also used for Fabric A</small>	5/8 yard
Copyright 2019, Robert Kaufman For individual use only - Not for resale				You will also need: 3-1/2 yards for backing			

This pattern may be used for personal purposes only and may not be reproduced in any form without the express permission from Robert Kaufman Fabrics. This pattern is not for resale. All patterns, unless otherwise attributed, are © Robert Kaufman Co., Inc. 2005-2019. All rights reserved.